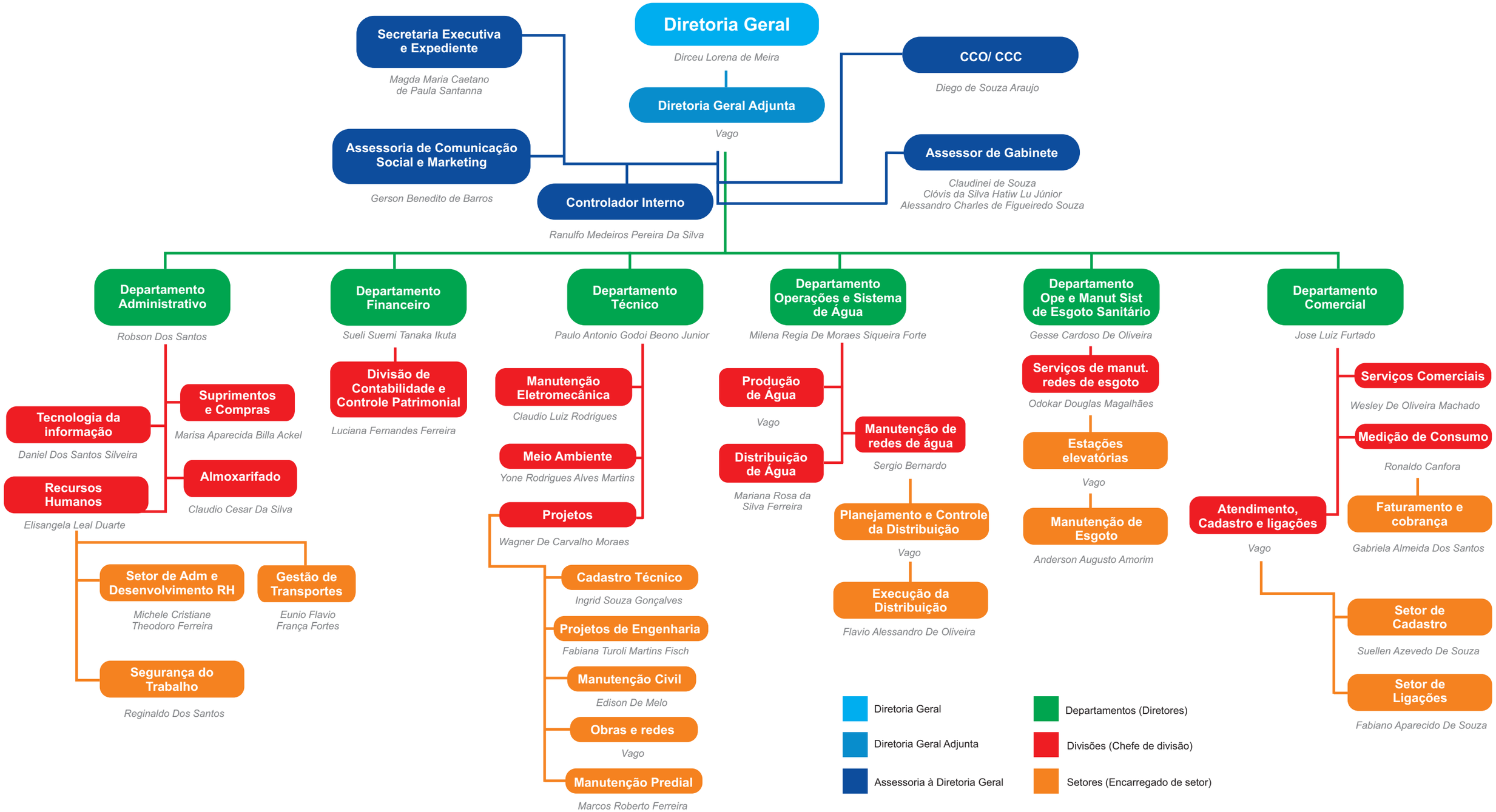Organograma Semae